ID	Task Name	Duration	Start	Finish
1	**pre-construction**	**17 days**	**Tue 6/3/08**	**Thu 6/26/08**
2	Grant Verification	0 days	Tue 6/3/08	Tue 6/3/08
3	Notice of award	0 days	Wed 6/11/08	Wed 6/11/08
4	Notice to proceed	0 days	Tue 6/24/08	Tue 6/24/08
5	Pre-con meeting	1 day	Wed 6/25/08	Thu 6/26/08
6	**Pre-heavy prep**	**4 days**	**Fri 6/20/08**	**Thu 6/26/08**
7	Survey training and initial staking	1 day	Fri 6/20/08	Mon 6/23/08
8	Utility locate	1 day	Mon 6/23/08	Tue 6/24/08
9	Mobilize American West	3 days	Mon 6/23/08	Thu 6/26/08
10	Mobilize Guild and Assoc.	3 days	Mon 6/23/08	Thu 6/26/08
11	Mobilize Dustrol	3 days	Mon 6/23/08	Thu 6/26/08
12	**Survey removals, and fencing**	**18 days**	**Mon 6/23/08**	**Fri 7/18/08**
13	close runway	1 day	Thu 6/26/08	Fri 6/27/08
14	install barricades, barrels and yellow X marking on runway	1 day	Thu 6/26/08	Fri 6/27/08
15	survey dirtwork	3 days	Mon 6/23/08	Thu 6/26/08
16	survey fence locations	3 days	Mon 6/23/08	Thu 6/26/08
17	survey signage	3 days	Mon 6/23/08	Thu 6/26/08
18	survey asphalt pavement elevation	3 days	Mon 6/23/08	Thu 6/26/08
19	Install silt fence	3 days	Thu 6/26/08	Tue 7/1/08
20	Remove Wire Fence	6 days	Tue 7/1/08	Thu 7/10/08
21	8 foot woven wildlife fence	6 days	Tue 7/1/08	Thu 7/10/08
22	class B fence	6 days	Thu 7/10/08	Fri 7/18/08
23	Remove Runway edge lights	3 days	Fri 6/27/08	Wed 7/2/08
24	Remove Signs	3 days	Fri 6/27/08	Wed 7/2/08
25	Remove Aiming Boards	3 days	Fri 6/27/08	Wed 7/2/08
26	Remove Concrete Pads	3 days	Fri 6/27/08	Wed 7/2/08
27	Reset Driveway Gate	1 day	Wed 7/2/08	Thu 7/3/08
28	Reset Road Signs	1 day	Wed 7/2/08	Thu 7/3/08
29	Reset Propane Tank	1 day	Thu 7/3/08	Mon 7/7/08
30	**Earthwork**	**15 days**	**Fri 6/27/08**	**Mon 7/21/08**
31	clear and grub rnwy 9 area	1 day	Fri 6/27/08	Mon 6/30/08
32	clear and grub rnwy 27 area	1 day	Mon 6/30/08	Tue 7/1/08
33	clear and grub culverts	1 day	Tue 7/1/08	Wed 7/2/08
34	Excavate and Place 1964 CY rnwy 9 north	2 days	Wed 7/2/08	Mon 7/7/08
35	Excavate and place 3865 CY sta 32+00 - 36+25	2 days	Mon 7/7/08	Wed 7/9/08
36	Excavate and place 5766 CY sta 37+25 to 60+00	2 days	Wed 7/9/08	Fri 7/11/08
37	E xcavate and place 2660 CY sta 60+80 to 64+00	2 days	Fri 7/11/08	Tue 7/15/08
38	Excavate and place 1155 CY sta 66+50 to 68+50	2 days	Tue 7/15/08	Thu 7/17/08
39	Excavate and place 4437 CY rnwy 27 north	2 days	Thu 7/17/08	Mon 7/21/08
40	**rotomill**	**4 days**	**Thu 6/26/08**	**Wed 7/2/08**
41	Rotomill Runway 27 remove	1 day	Thu 6/26/08	Fri 6/27/08
42	Runway 9 remove	1 day	Thu 6/26/08	Fri 6/27/08
43	Rotomill existing runway (work through weekend	1.83 days	Thu 6/26/08	Sun 6/29/08
44	Milling stockpile	2 days	Mon 6/30/08	Wed 7/2/08
45	**MSE wall**	**13 days**	**Mon 6/23/08**	**Fri 7/11/08**
46	survey MSE wall	1 day	Mon 6/23/08	Tue 6/24/08
47	Excavation for MSE wall	1 day	Wed 6/25/08	Thu 6/26/08
48	Build MSE wall with scraper backfill support	6 days	Tue 7/1/08	Thu 7/10/08
49	cap and final touches	1 day	Thu 7/10/08	Fri 7/11/08
50	**Screening operation**	**11 days**	**Thu 6/26/08**	**Mon 7/14/08**
51	Clear and grub stockpile area	1 day	Thu 6/26/08	Fri 6/27/08
52	screen rotomilled asphalt and line out	7 days	Wed 7/2/08	Mon 7/14/08
53	waste millings to stockpile	7 days	Wed 7/2/08	Mon 7/14/08
54	**Trenching and Piping**	**12 days**	**Mon 6/30/08**	**Wed 7/16/08**
55	trench for concrete encased ducting under runway	2 days	Mon 6/30/08	Tue 7/1/08
56	Concrete encasement electrical ducting under runway	10 days	Wed 7/2/08	Wed 7/16/08
57	survey culvert and piping locate	1 day	Mon 6/30/08	Mon 6/30/08
58	survey electrical and wiring	1 day	Mon 6/30/08	Mon 6/30/08
59	Remove Culverts (pipes)	2 days	Mon 6/30/08	Tue 7/1/08
60	trench and place 15 inch pipe culvert	3 days	Wed 7/2/08	Mon 7/7/08
61	trench and place15 inch flared end section	1 day	Tue 7/8/08	Tue 7/8/08
62	trench and place 24 inch pipe culvert	4 days	Mon 6/30/08	Thu 7/3/08
63	trench and place 24 inch flared end section	1 day	Mon 7/7/08	Mon 7/7/08
64	trench and place 6 inch pipe underdrain	10 days	Mon 6/30/08	Mon 7/14/08

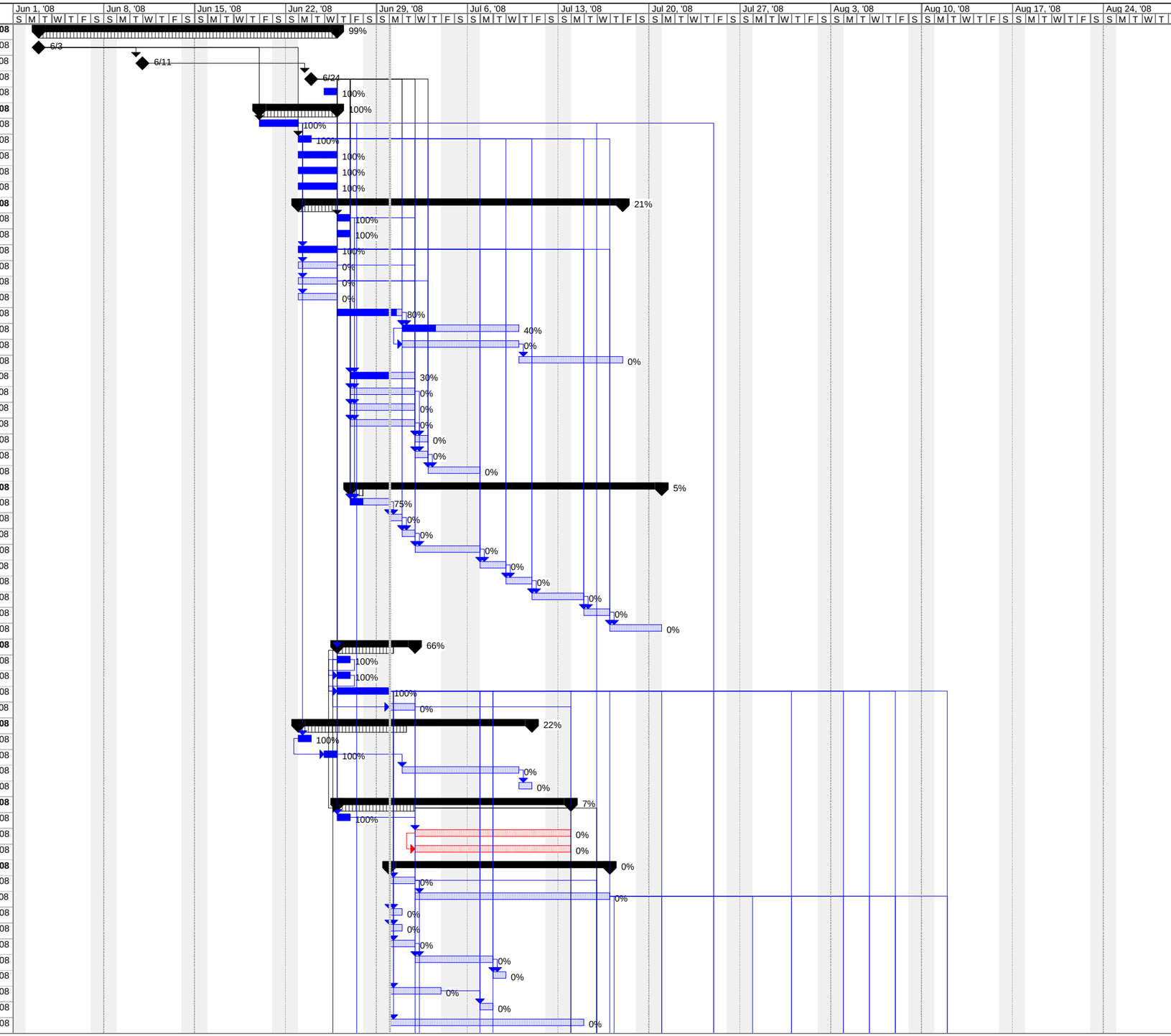

Critical | Critical Progress | Split | Baseline | Baseline Milestone | Summary Progress | Project Summary | External Milestone
Critical Split | Task | Task Progress | Baseline Split | Milestone | Summary | External Tasks | Deadline

ID		Task Name	Duration	Start	Finish
65		trench for #8 AWG	2 days	Wed 7/2/08	Thu 7/3/08
66		trench for 2 inch PVC	1 day	Mon 7/7/08	Mon 7/7/08
67		trench for bare counterpoise wire (6100 ft.)	3 days	Tue 7/8/08	Thu 7/10/08
68		**Electrical and Piping install**	**30 days**	**Mon 7/7/08**	**Fri 8/15/08**
69		intall 2 inch PVC with detectable safety tape (4260')	3 days	Tue 7/8/08	Thu 7/10/08
70		#8 AWG L824C cable installed in duct trench	4 days	Mon 7/7/08	Thu 7/10/08
71		bare counterpoise wire installed in trench	4 days	Fri 7/11/08	Wed 7/16/08
72		Insdtall splice base (9)	2 days	Thu 7/17/08	Fri 7/18/08
73		Install base mounted medium intensity rnwy edge light (25)	4 days	Mon 7/21/08	Thu 7/24/08
74		Install Base mounted medium intensity threshold light (34)	4 days	Fri 7/25/08	Wed 7/30/08
75		install 2 module lighted guidance signs (4)	2 days	Thu 7/31/08	Fri 8/1/08
76		install 3 module lighted guidance signs (1)	2 days	Mon 8/4/08	Tue 8/5/08
77		Install reflective edge marker (15)	2 days	Wed 8/6/08	Thu 8/7/08
78		install ground rod with connector (78)	2 days	Fri 8/8/08	Mon 8/11/08
79		install 1 CREIL system	2 days	Tue 8/12/08	Wed 8/13/08
80		backfill #8 AWG	2 days	Thu 8/14/08	Fri 8/15/08
81		backfill counterpoise wire	2 days	Thu 8/14/08	Fri 8/15/08
82		backfill 2"/3" PVC duct	2 days	Thu 8/14/08	Fri 8/15/08
83		**Subgrade prep.**	**4.17 days**	**Sat 6/28/08**	**Mon 7/7/08**
84	✓	survey runway edge	0 days	Sat 6/28/08	Sun 6/29/08
85		survey subgrade elevation	1 day	Mon 6/30/08	Mon 6/30/08
86		Excavation / placement of material for taxiway	2 days	Tue 7/1/08	Wed 7/2/08
87		subgrade preparation for mainline runway and taxiway	4 days	Mon 6/30/08	Mon 7/7/08
88		**Base**	**10 days**	**Mon 7/14/08**	**Mon 7/28/08**
89		Good millings to base course	2 days	Mon 7/14/08	Wed 7/16/08
90		survey base elevation	1 day	Wed 7/16/08	Thu 7/17/08
91		Base course rough grade	1 day	Wed 7/16/08	Thu 7/17/08
92		Base course fine grade and compact	6 days	Thu 7/17/08	Fri 7/25/08
93		verifify base elevation pre-pave	1 day	Fri 7/25/08	Mon 7/28/08
94		**Pave**	**22 days**	**Mon 7/28/08**	**Wed 8/27/08**
95		Prime coat application	1 day	Mon 7/28/08	Tue 7/29/08
96		First lift bituminous material	7 days	Tue 7/29/08	Thu 8/7/08
97		tack coat application	1 day	Thu 8/7/08	Fri 8/8/08
98		Surface lift bituminous material	7 days	Fri 8/8/08	Tue 8/19/08
99		Surface grinding of asphalt pavement	1 day	Tue 8/19/08	Wed 8/20/08
100		survey striping	1 day	Wed 8/20/08	Thu 8/21/08
101		Stripe	2 days	Thu 8/21/08	Mon 8/25/08
102		Seeding	2 days	Mon 8/25/08	Wed 8/27/08

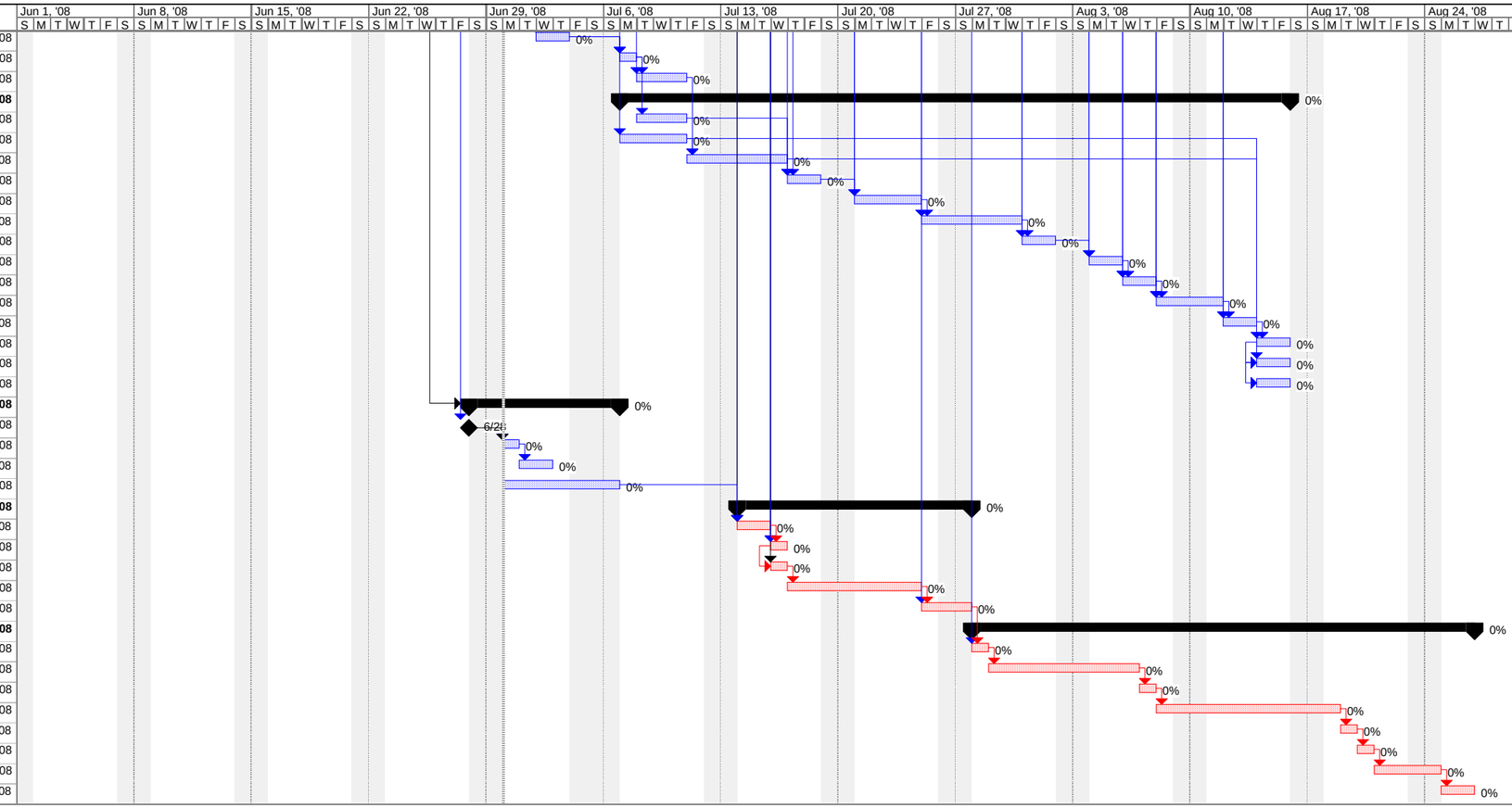

Critical | Critical Progress | Split | Baseline | Baseline Milestone | Summary Progress | Project Summary | External Milestone
Critical Split | Task | Task Progress | Baseline Split | Milestone | Summary | External Tasks | Deadline